15. Nkosi Sigeleli

Trad. Zuid Afrika

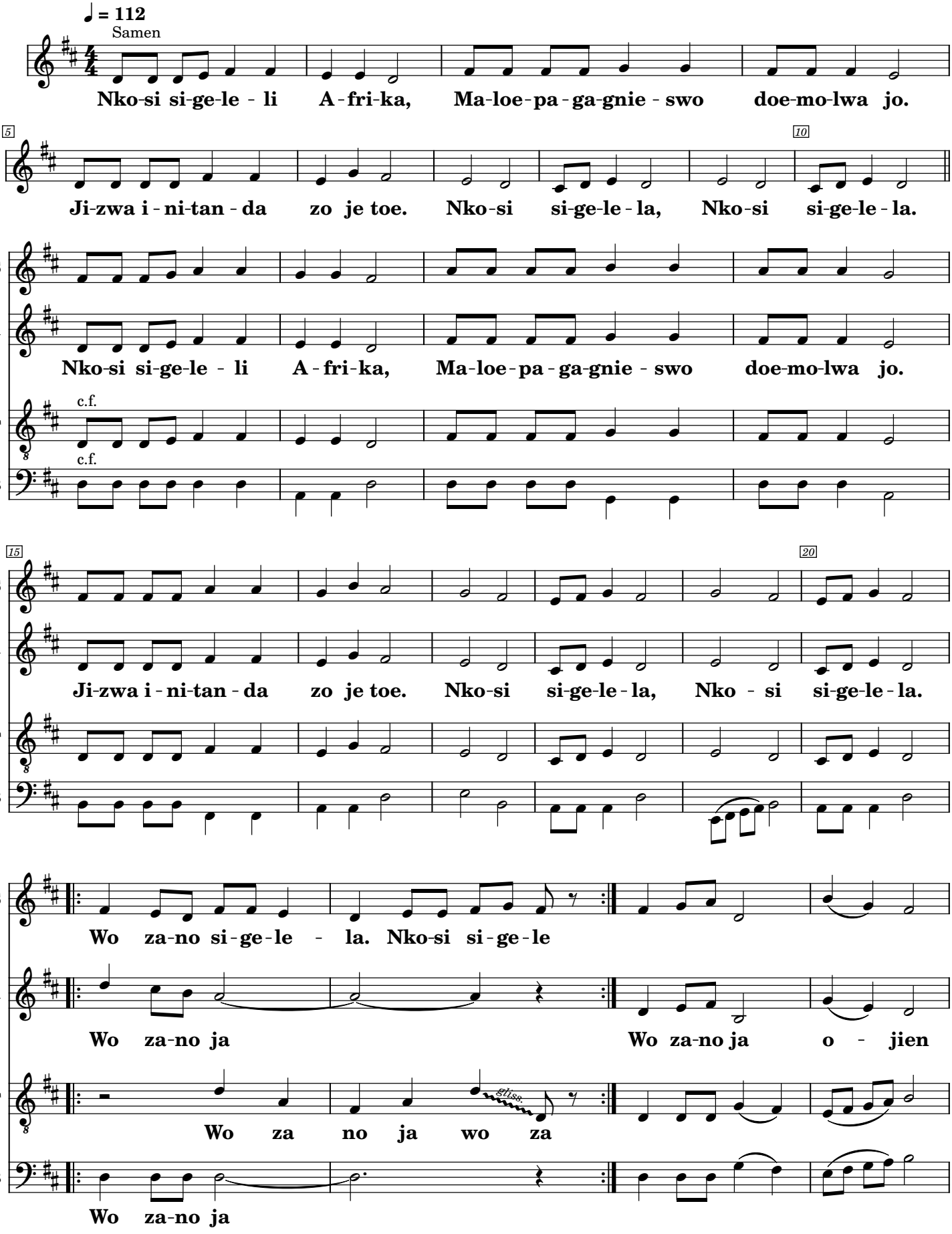

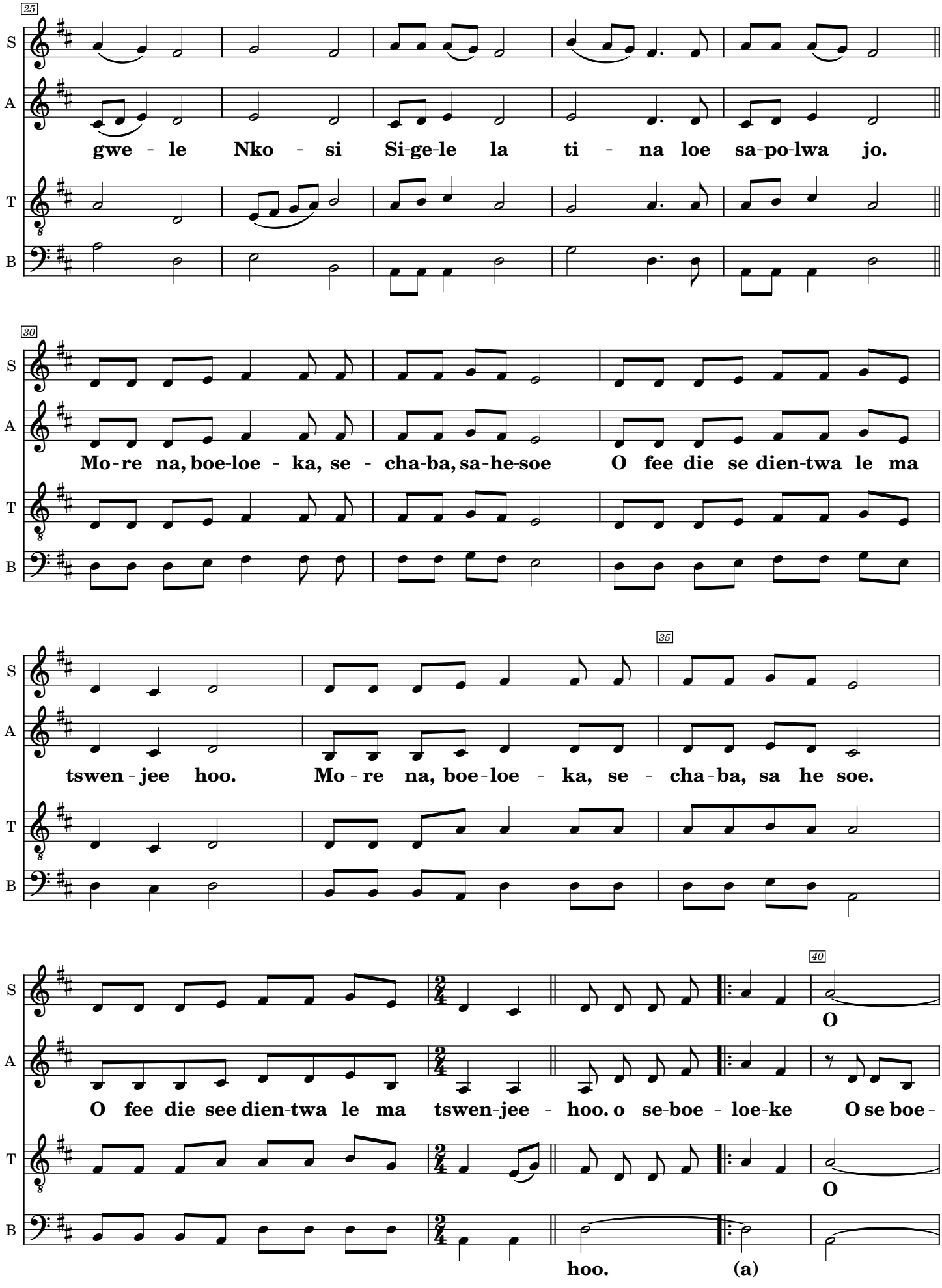
25
S
A
T
B
gwe - le Nko - si Si-ge-le la ti - na loe sa-po-lwa jo.
30
Mo-re na, boe-loe - ka, se - cha-ba, sa-he-soe O fee die se dien-twa le ma
35
tswen - jee hoo. Mo - re na, boe-loe - ka, se - cha-ba, sa he soe.
40
O
O fee die see dien-twa le ma tswen-jee - hoo. o se-boe - loe-ke O se boe -
O
hoo. (a)

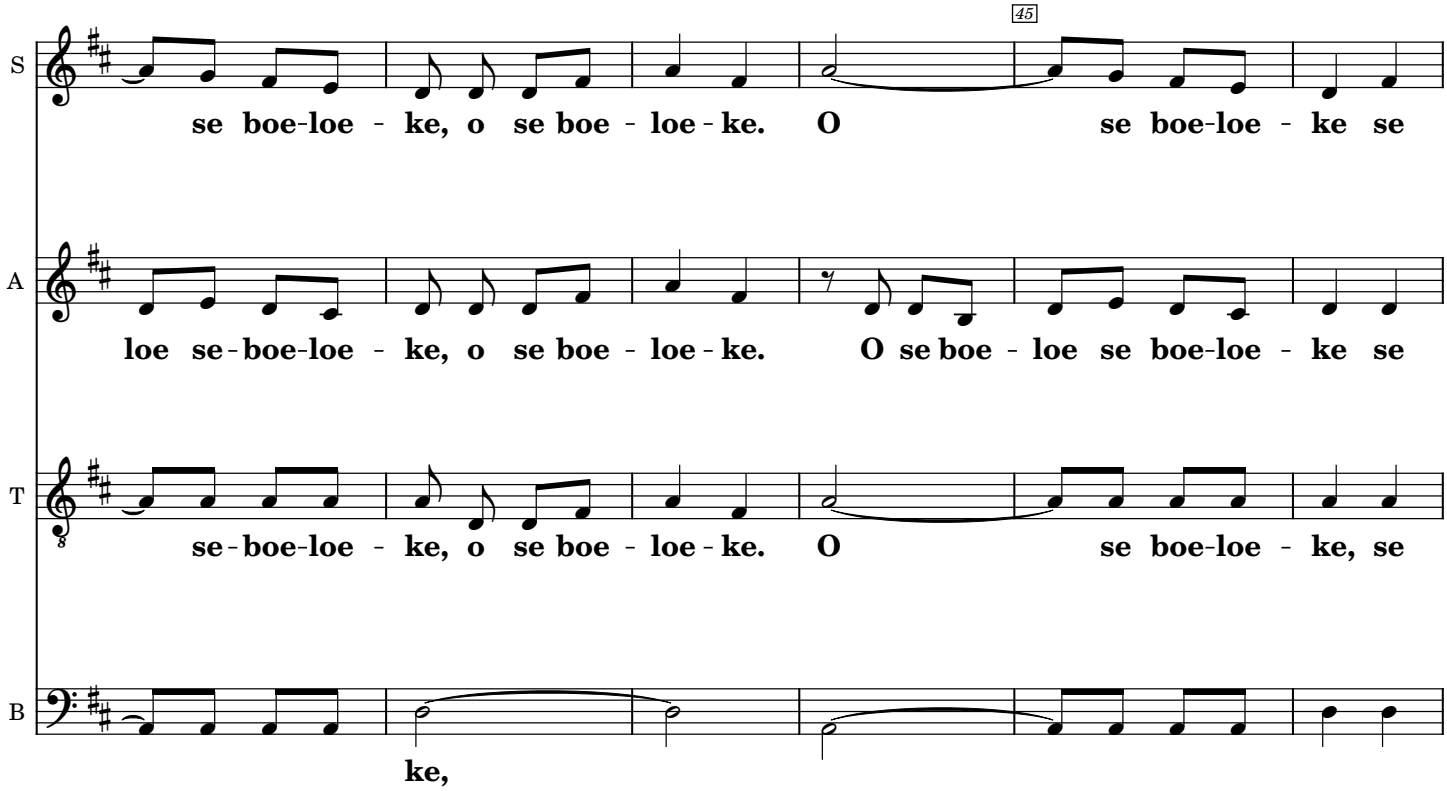
S
A
T
B
45
se boe-loe - ke, o se boe - loe - ke. O se boe-loe - ke se
loe se - boe-loe - ke, o se boe - loe - ke. O se boe - loe se boe-loe - ke se
se - boe-loe - ke, o se boe - loe - ke. O se boe-loe - ke, se
ke,

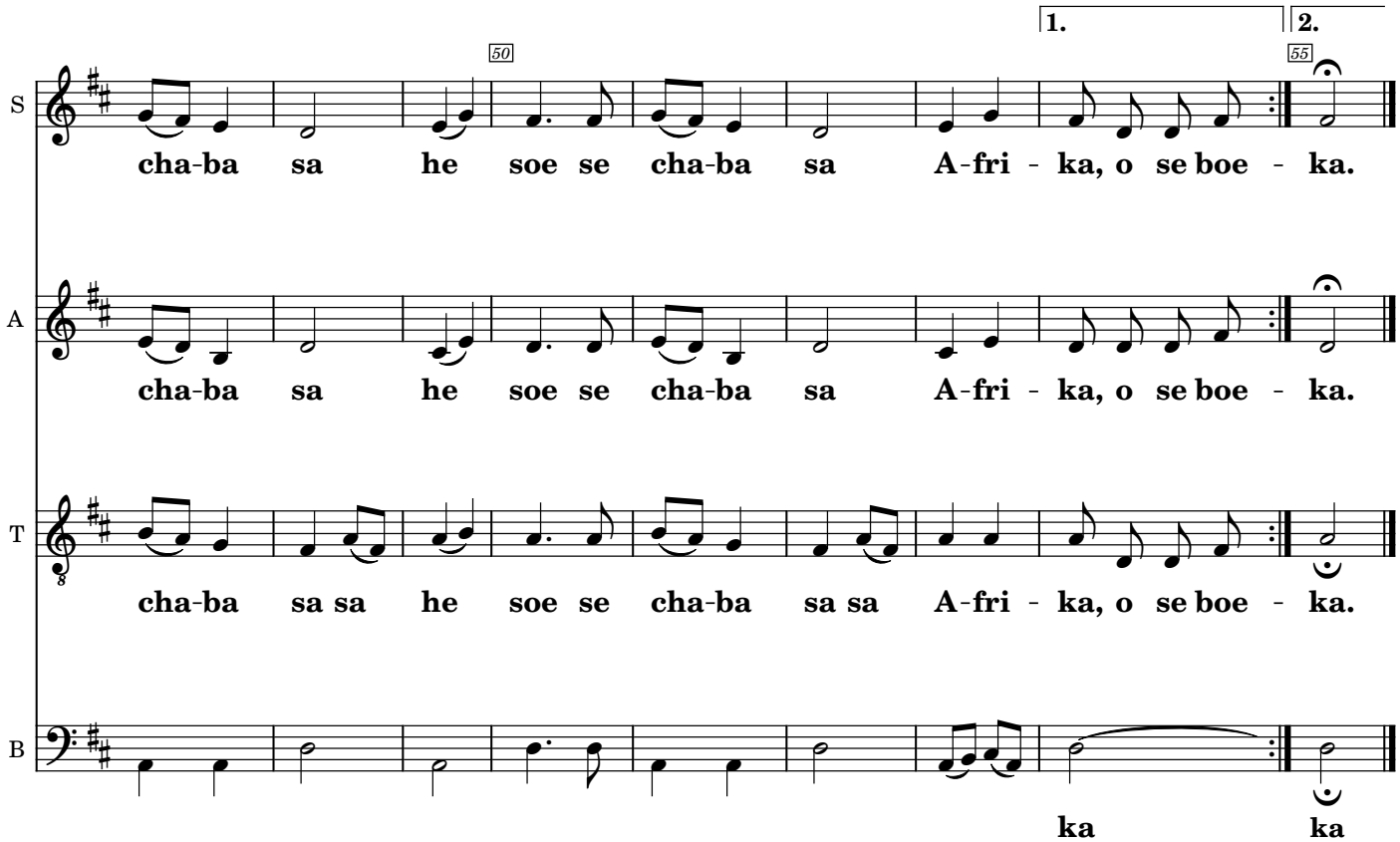
1.
2.
50
55
S
A
T
B
cha-ba sa he soe se cha-ba sa A-fri - ka, o se boe - ka.
cha-ba sa he soe se cha-ba sa A-fri - ka, o se boe - ka.
cha-ba sa sa he soe se cha-ba sa sa A-fri - ka, o se boe - ka.
ka ka