138. I come and stand at every door

Nazim Hikmet

Pete Seeger

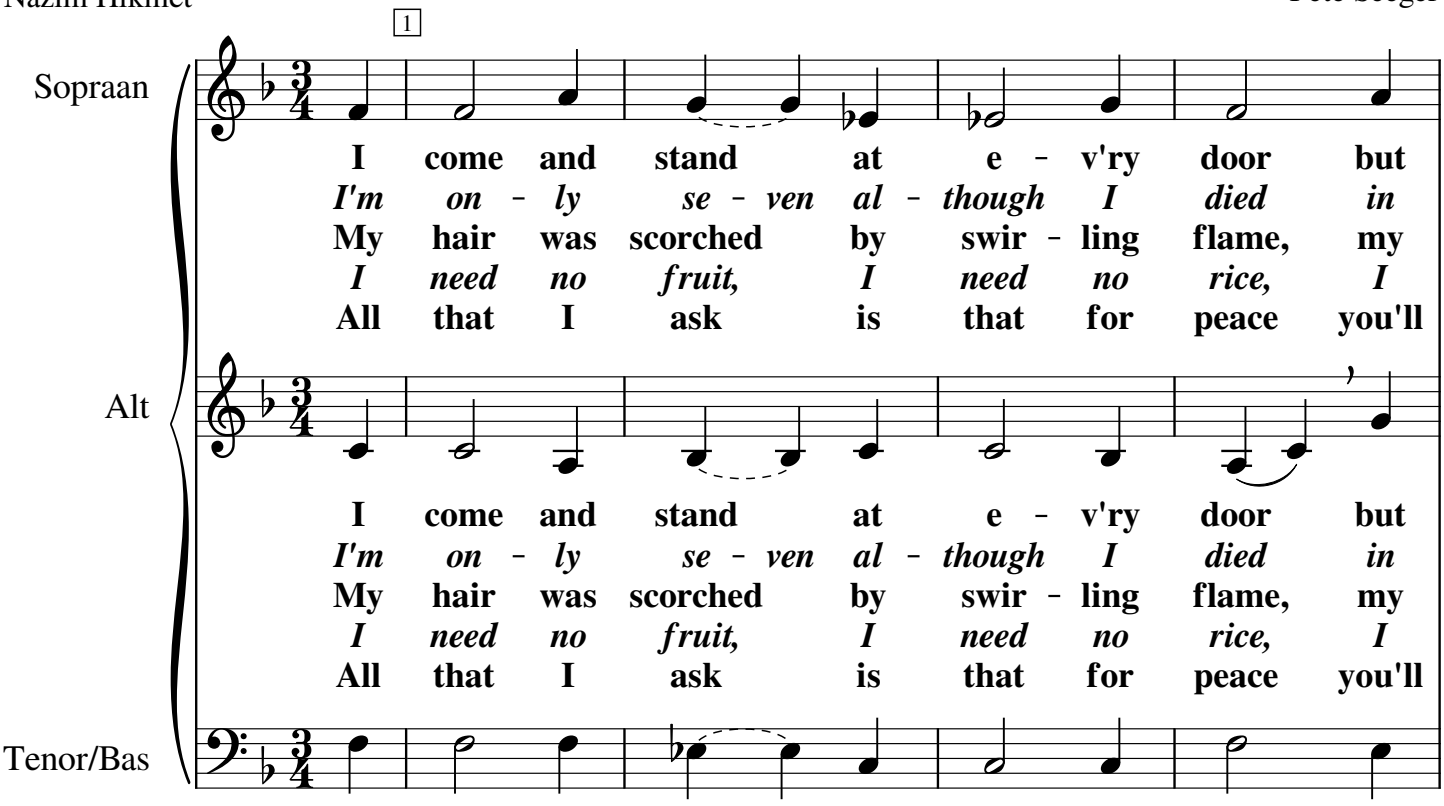

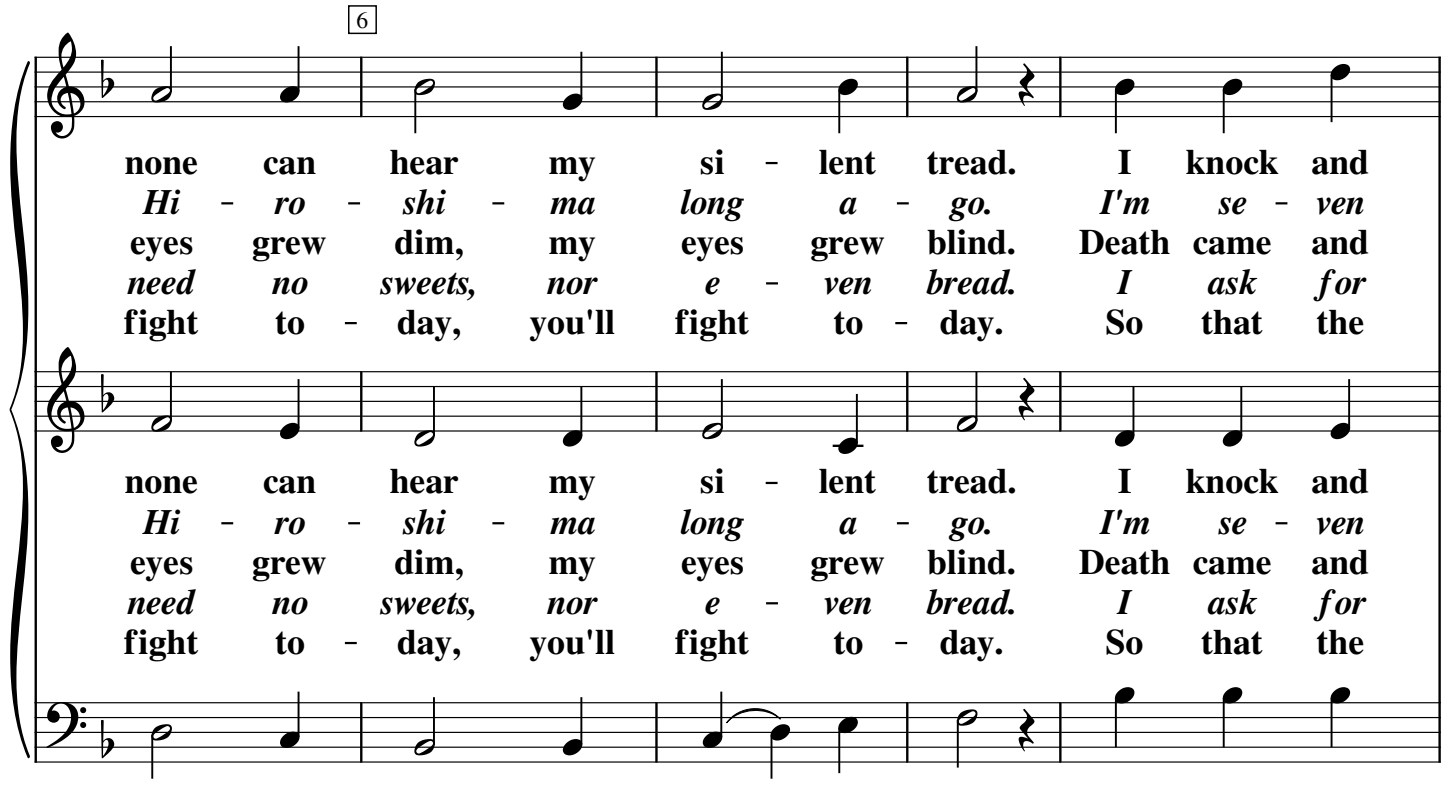

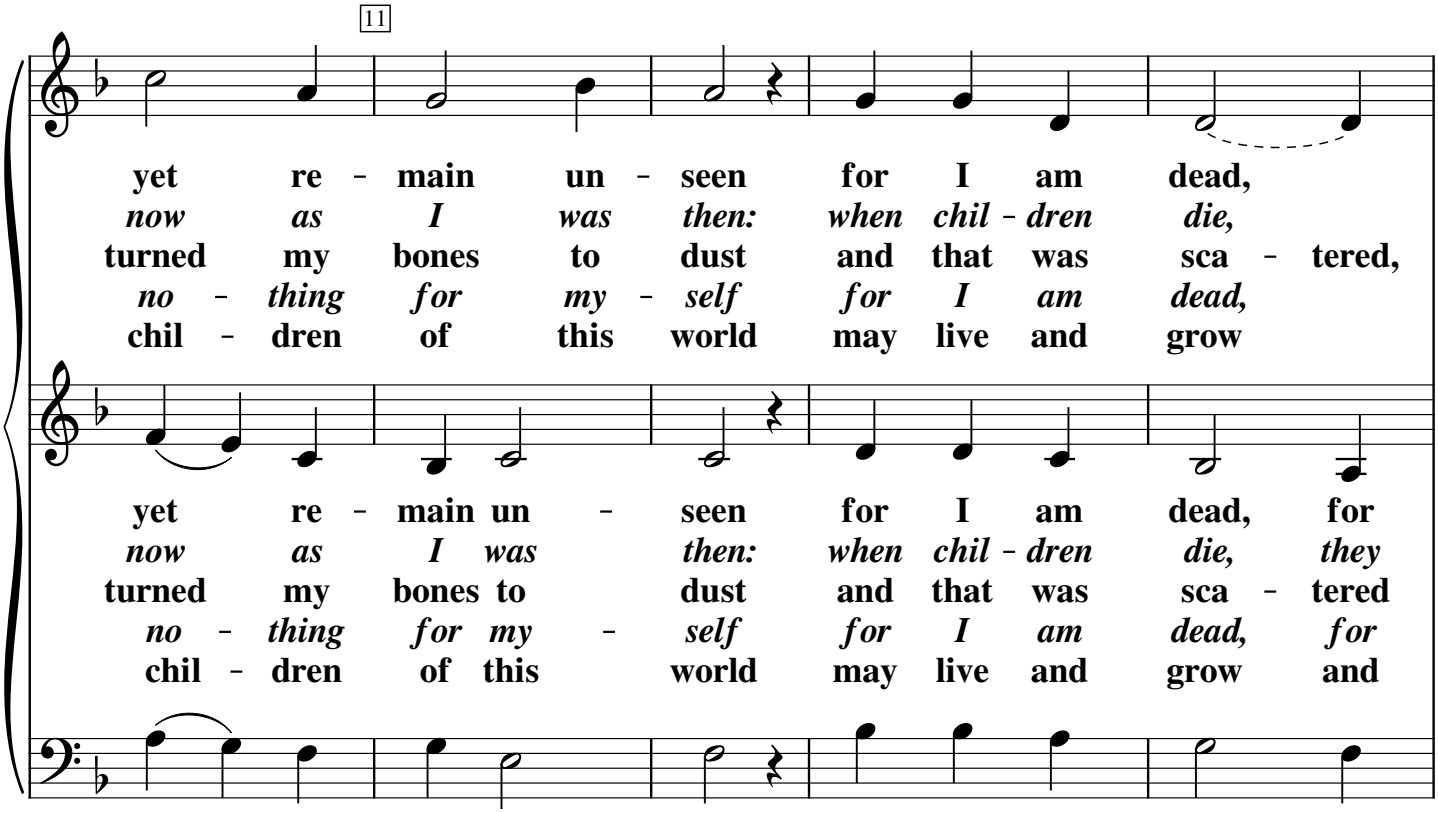
11
yet re - main un - seen for I am dead,
now as I was then: when chil - dren die,
turned my bones to dust and that was sca - tered,
no - thing for my - self for I am dead,
chil - dren of this world may live and grow
yet re - main un - seen for I am dead, for
now as I was then: when chil - dren die, they
turned my bones to dust and that was sca - tered
no - thing for my - self for I am dead, for
chil - dren of this world may live and grow and

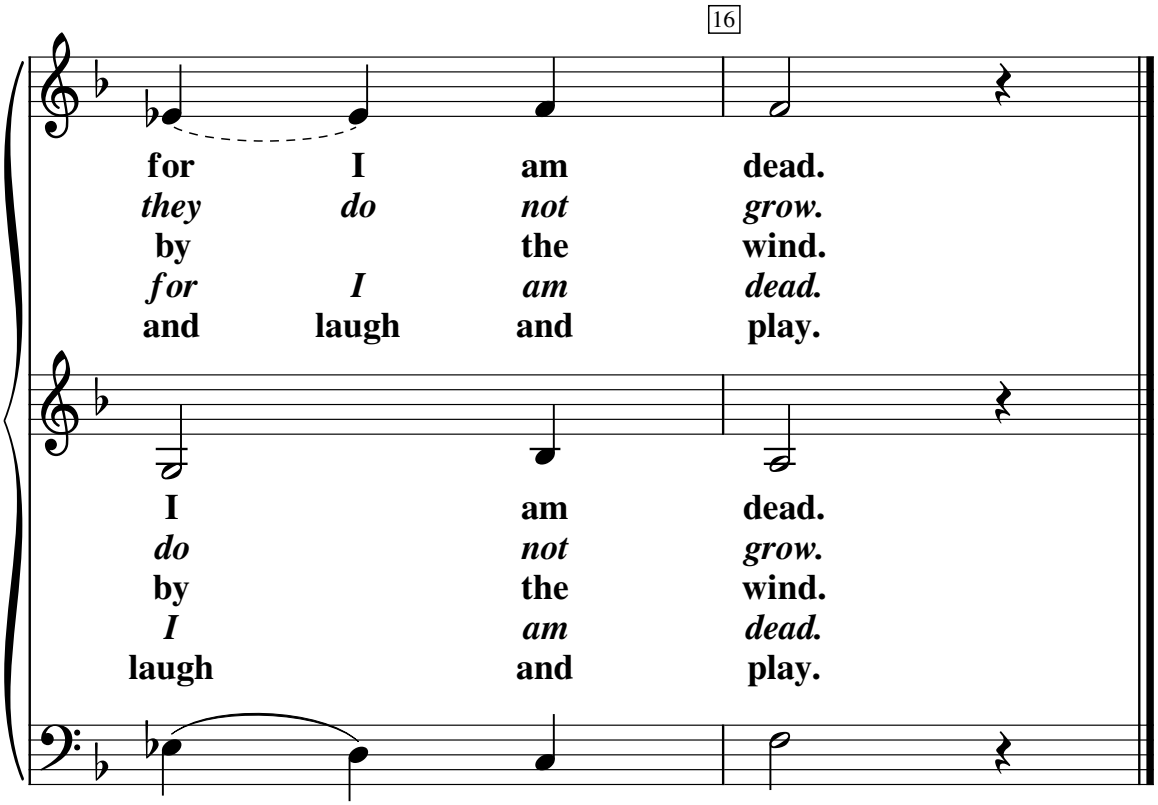
16
for I am dead.
they do not grow.
by the wind.
for I am dead.
and laugh and play.
I am dead.
do not grow.
by the wind.
I am dead.
laugh and play.