189. L'homme armé

Anonymus, ca. 1450

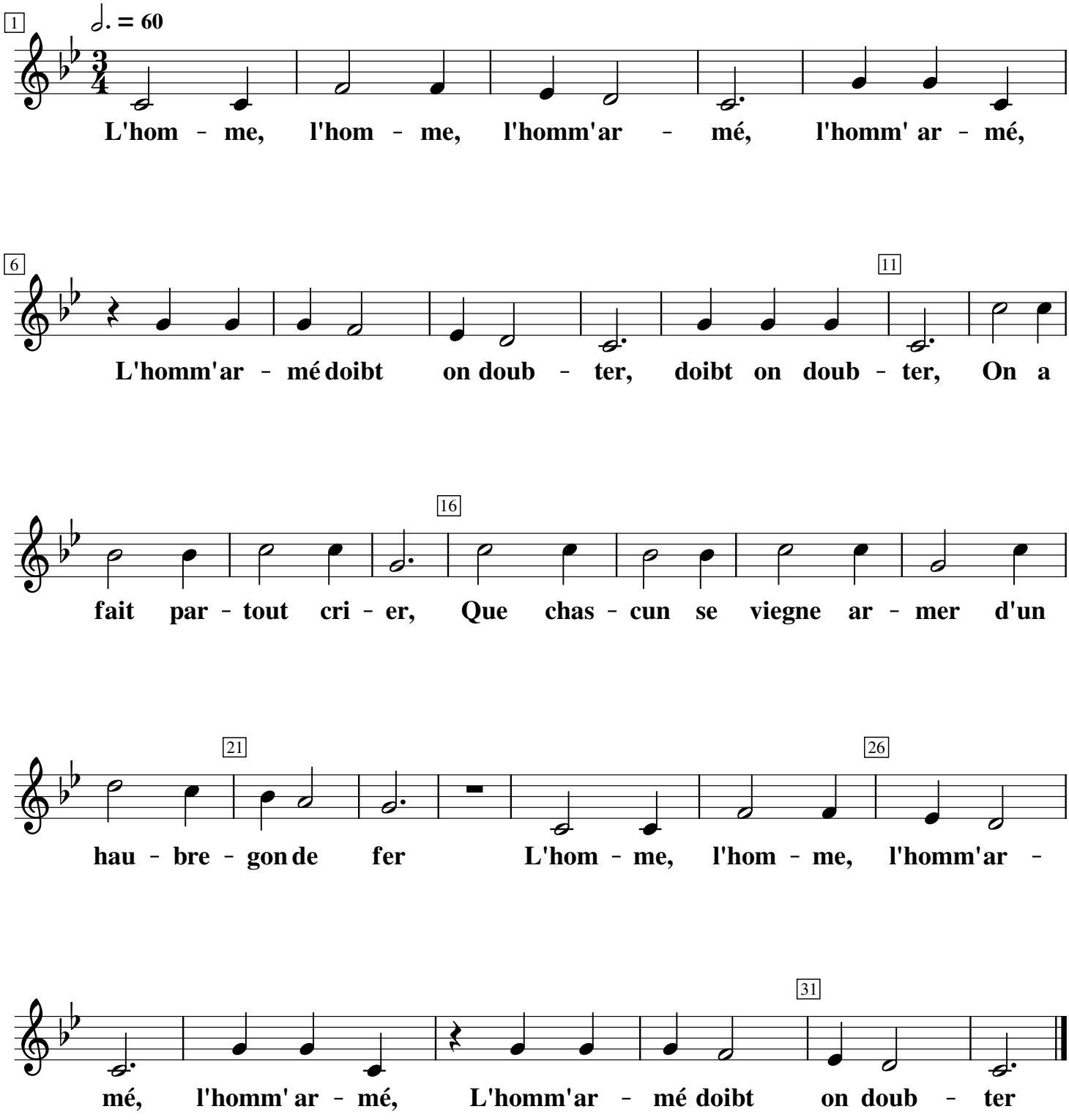

The armed man should be feared.
Everywhere it has been proclaimed
That each man shall arm himself
With a coat of iron mail.
The armed man should be feared.