215. Tis Dikaiosinis ilie noite

Axion Esti

2-stemmig

Odysseas Elytis

Mikis Theodorakis

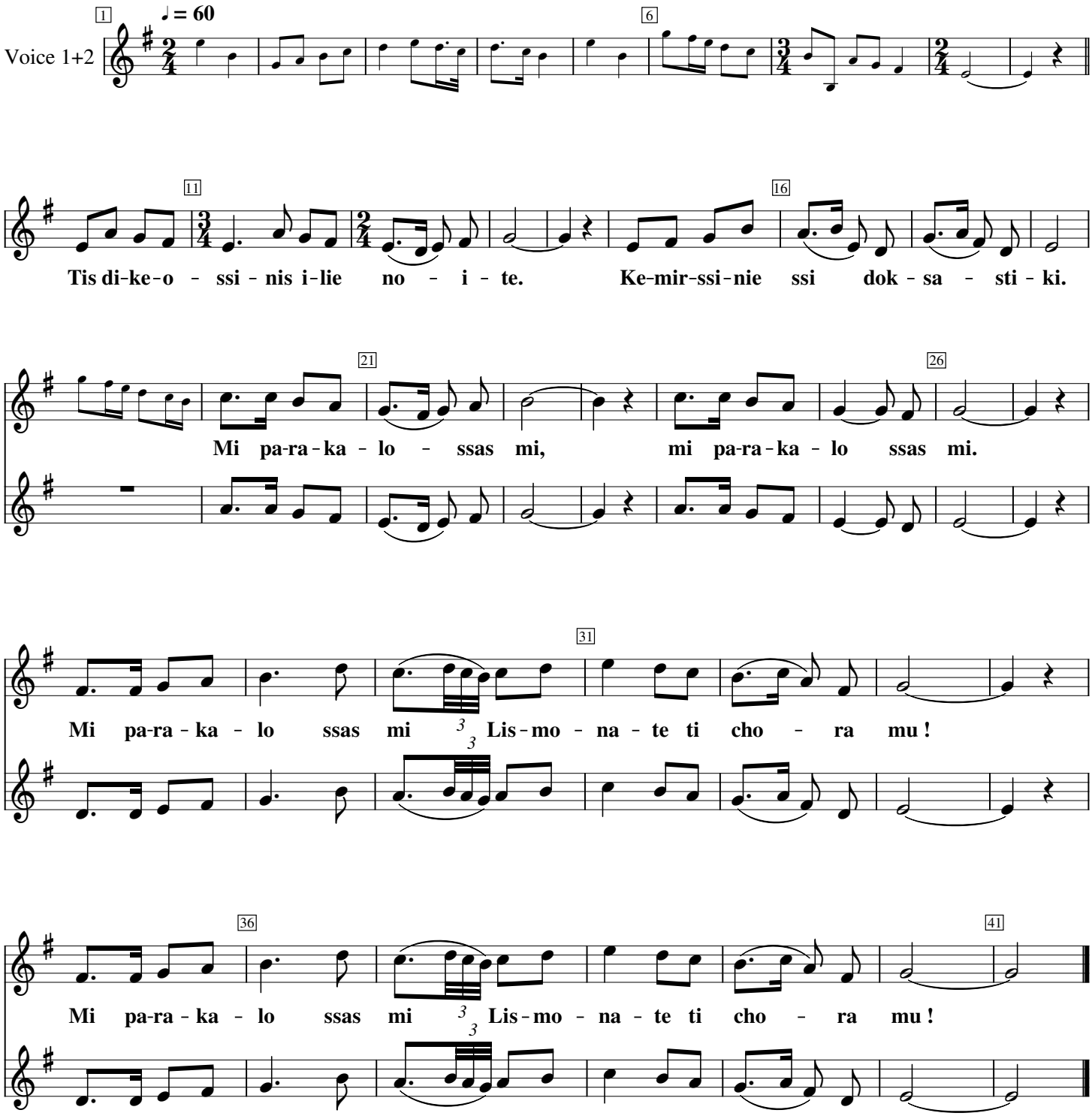

Sun of justice, whom we feel
and you, myrtle branch of glory,
do not, I beg of you (x3)
do not forget my country!