95. Ze kwamen van 't Zuiden

T.: Wannes Van de Velde
M.: Bernard van Lent
Zetting : Luk Cluysen

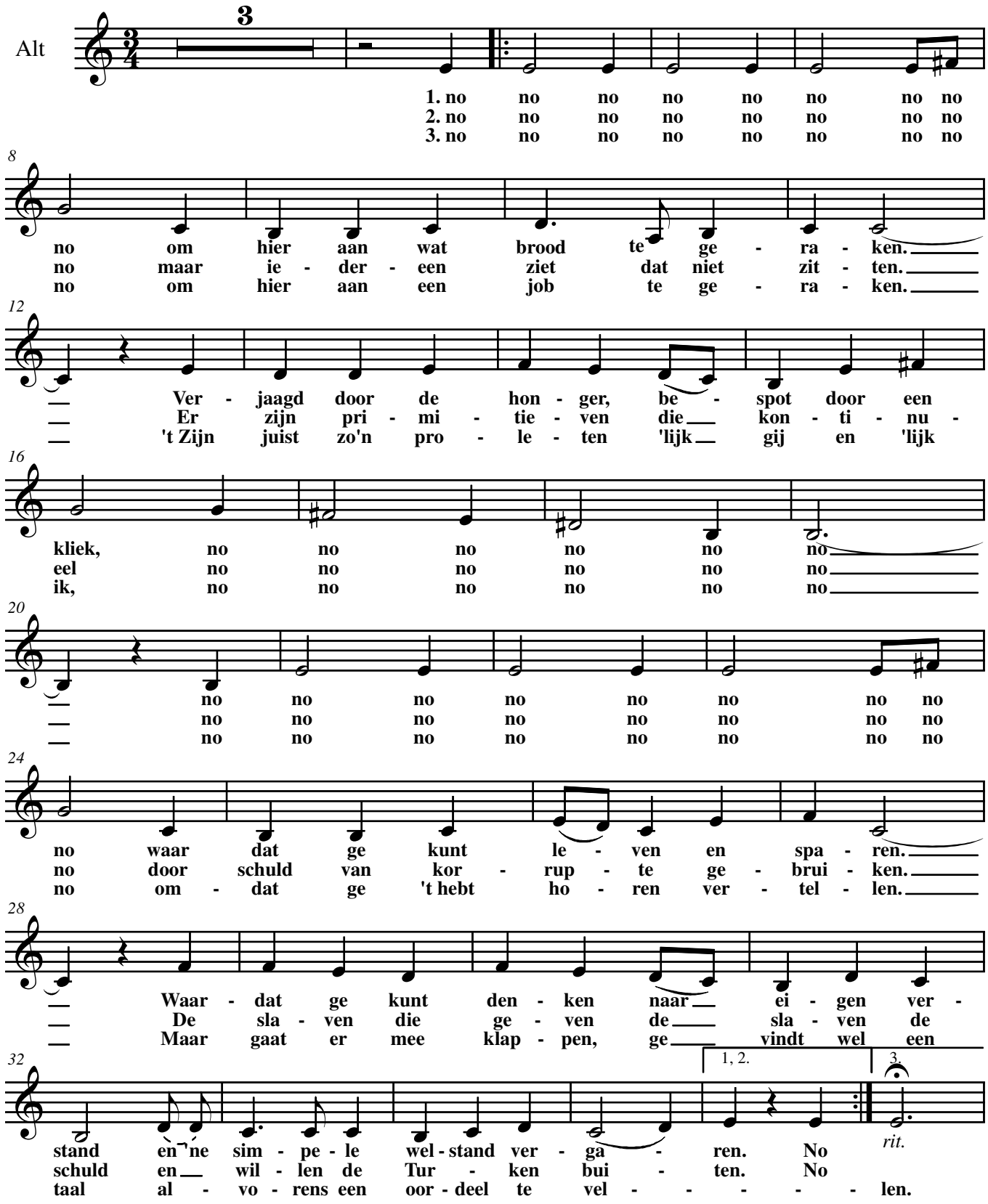

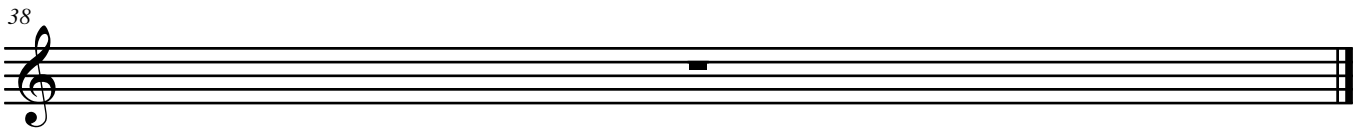
38